# LAPORAN PRAKTIKUM

# PERTEMUAN 1

# RUNNING MODUL

**Nama :**

**Aulia Jasifa Br Ginting 2311104060**

**S1SE-07-02**

**Dosen :**

**Yudha Islami Sulistya, S.Kom., M.Kom**

**PROGRAM STUDI S1 REKAYASA PERANGKAT LUNAK**

**FAKULTAS INFORMATIKA**

**TELKOM UNIVERSITY PURWOKERTO**

**2026**

1. Install Oracle VM VirtualBox

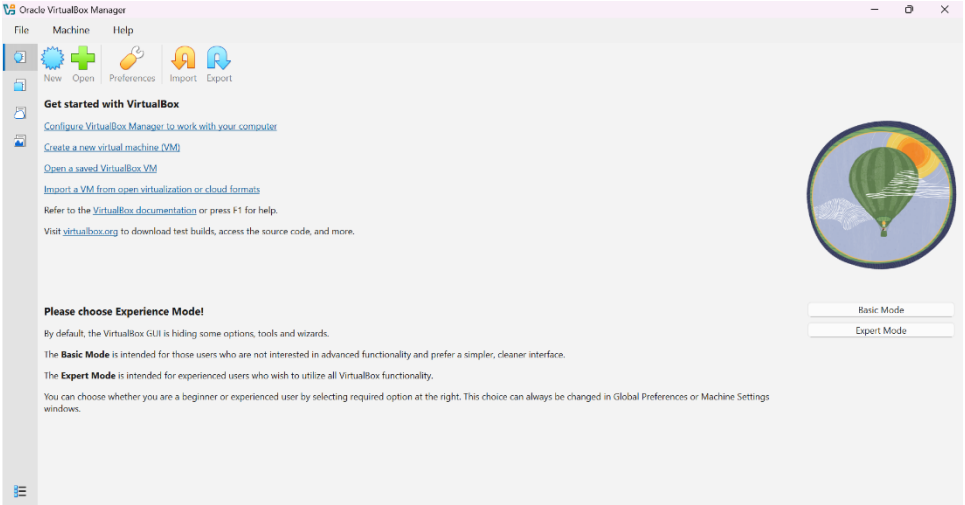


2. Instal Ubuntu

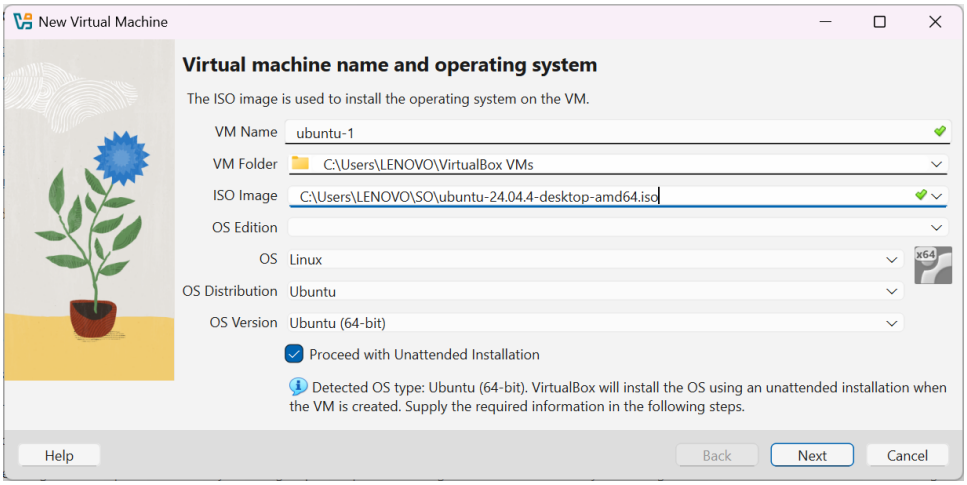


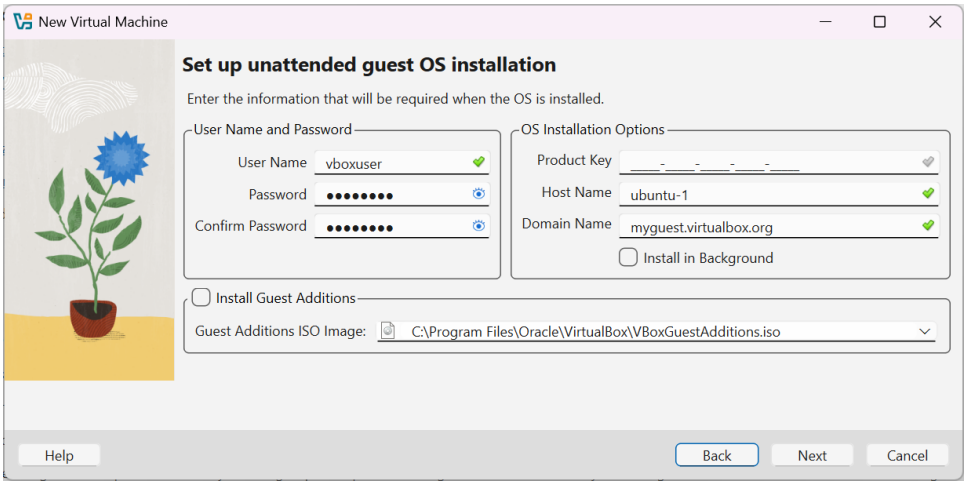

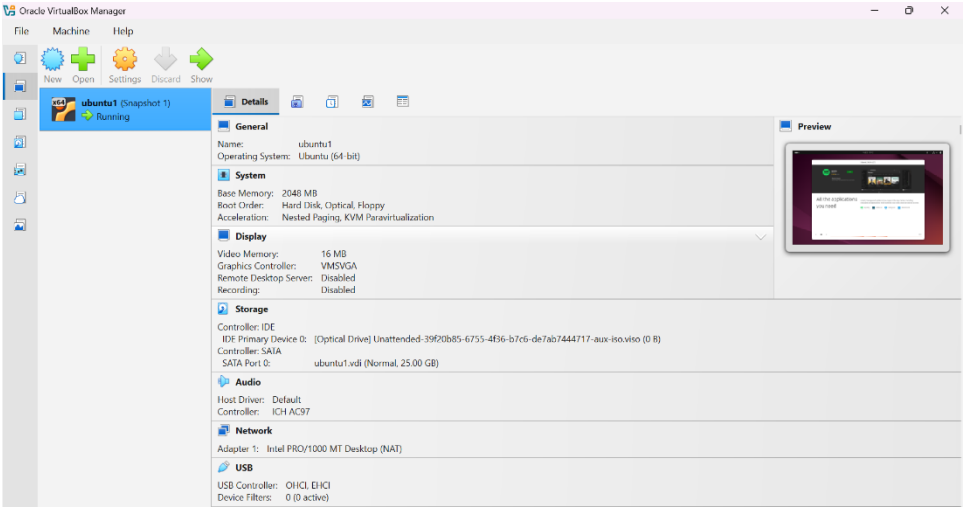
Oracle VirtualBox Manager
File
Machine
Help
New
Open
Settings
Discard
Show
ubuntu1 (Snapshot 1)
Running
Details
General
Name: ubuntu1
Operating System: Ubuntu (64-bit)
System
Base Memory: 2048 MB
Boot Order: Hard Disk, Optical, Floppy
Acceleration: Nested Paging, KVM Paravirtualization
Display
Video Memory: 16 MB
Graphics Controller: VMSVGA
Remote Desktop Server: Disabled
Recording: Disabled
Storage
Controller: IDE
IDE Primary Device 0: [Optical Drive] Unattended-39f20b85-6755-4f36-b7c6-de7ab7444717-aux-iso.viso (0 B)
Controller: SATA
SATA Port 0: ubuntu1.vdi (Normal, 25.00 GB)
Audio
Host Driver: Default
Controller: ICH AC97
Network
Adapter 1: Intel PRO/1000 MT Desktop (NAT)
USB
USB Controller: OHCI, EHCI
Device Filters: 0 (0 active)
Preview

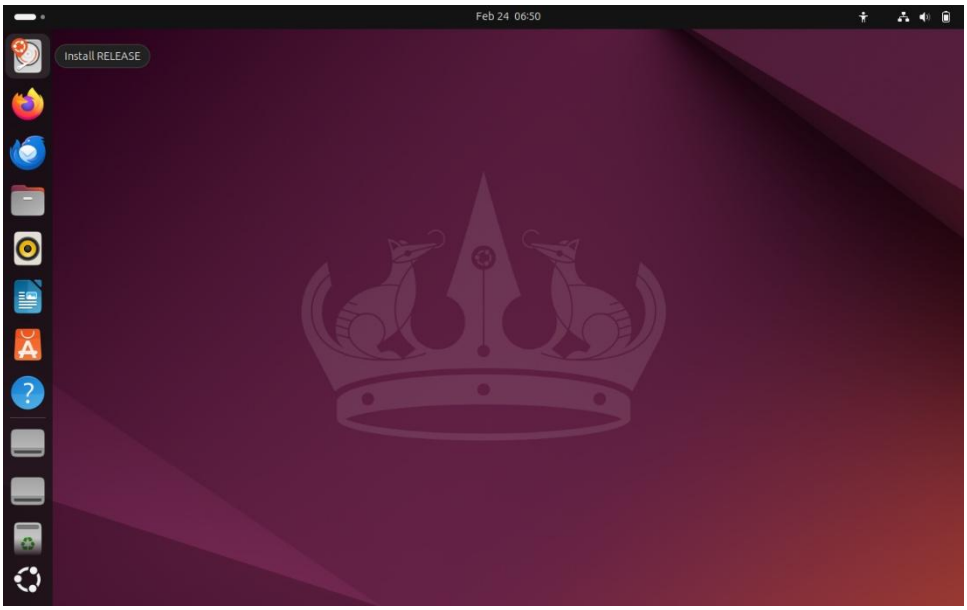
Feb 24 06:50
Install RELEASE